

BUILDING COMPLETION CERTIFICATE

I hereby to certify that Construction of the **Sawkar Ayurvedic Medical College** Building admeasuring with the following details has been completed in all respects as per the Building Plan.

Sr.No.	Sub.No.	Particulars	Available Area (in square meter)
1	Administrative Section:		240
	A	Principle's Room	
	B	Personal Assistant's Room	
	C	Reception	
	D	Visitor's lounge	
	E	Staff Committee room	
	F	Clerks' room	
	G	Cash and Accounts section	
	H	Record Room	
	I	Central store	
	J	Separate Toilets for Gents and Ladies	
2	Lecture Halls		480
	A	Lecture Halls - 1	
	B	Lecture Halls - 2	
	C	Lecture Halls - 3	
	D	Lecture Halls - 4	
	E	Lecture Halls - 5	
3	Seminar or Conference or Examination Hall		150
4	Central Library		100
	A	Reading Room fo Teachers	
	B	Reading Room fo Students	

Principal
Sawkar Ayurvedic Medical College &
Sawkar Ayurvedic Hospital, Satara



	C	Librarian's Room	
5	Teaching Departments (1200)		
		Samhita and Siddhanta Department plus Departmental library cum tutorial room;	50
	A	Rachana Sharir Department with Dissection Hall having proper ventilation, a room for students with adequate lockers and wash basins, an embalming room with a storage tank or freezer for four dead bodies and Rachana Sharir museum with optional micro-anatomy laboratory;	110
	B	Kriya Sharir Department plus Kriya Sharir (Physiology) laboratory with optional facility for bio-chemistry testing;	75.90
	C	Dravyaguna Department plus Herbarium-cum Dravyaguna museum and Pharmacognosy and Pharmacology labs;	110
	D	Rasa Shastra evam Bhaishajya Kalpana Department plus Rasa Shastra laboratory and museum; Drug Testing Lab of Pharmacy will also be used for teaching.	70
	E	Roganidan evam Vikriti Vigyan Department plus VikritiVigyan (Pathology) Laboratory;	95
	F	Swasthavritta and Yoga Department plus Yoga Hall either in college or in the hospital;	70
	G	Agada Tantra evam Vidhi Vaidyak Department plus museum;	50
	H	(Kayachikitsa Department;	100
	I	Panchakarma Department;	50
	J	Shalya Department plus museum cum tutorial room and Experimental Surgery (Yogya) Laboratory;	80
	K	Shalakya Department plus museum cum tutorial room;	100
	L	Prasuti evam Stri Roga Department plus museum cum tutorial room; and	50
	M	Kaumarbhritya (Balaroga) Department plus museum cum tutorial room	40
6	Teaching Pharmacy and Quality Testing Laboratory		100
7	Common Rooms		
	A	Boys Common Rooms	30
	B	Girls Common Rooms	30
8	Circulation Area of College		618
Total Constructed Area of College			2898.90

License No. of Architect : CA/93/15913

Address of Architect : 472/B, Shreejay Appt.,old R.T.O. Office Chowk,
Kadambaug Satara

Name of Architect : Sudhir P.Shinde

E-mail ID : sudhirpshinde@reddiffmail.com

Mobile No.: 9822530836

Date : 19/10/2021

Project "Sawkar Ayurvedic Medical College & Sawkar Ayurvedic Hospital"



Sudhir P. Shinde
Principal



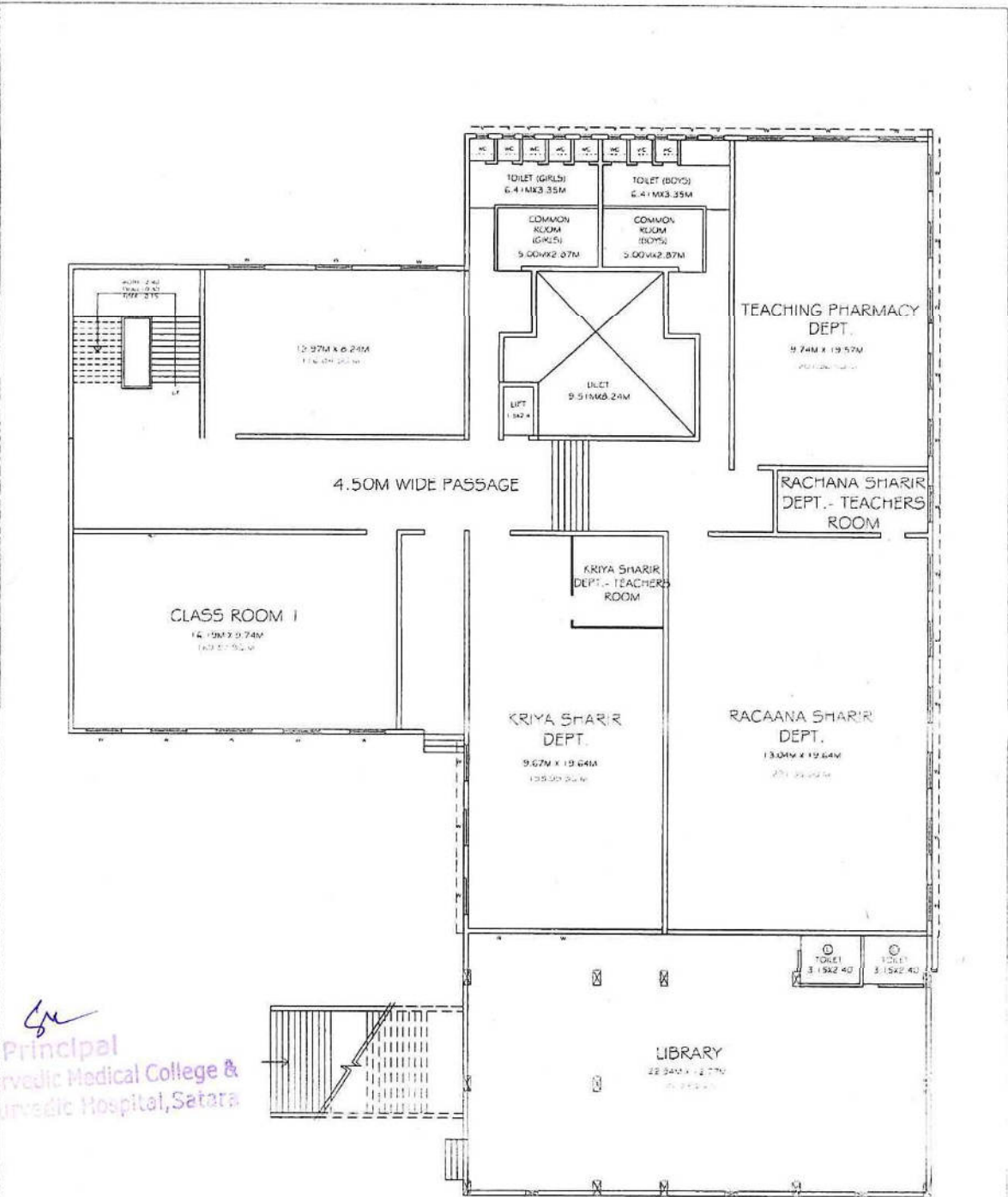

GROUND FLOOR PLAN

Su
Principal
Sawkar Ayurvedic Medical College &
Sawkar Ayurvedic Hospital, Satara

SAMARTH EDUCATIONAL TRUST, SATARA
SAWKAR AYURVEDIC MEDICAL COLLEGE
GUT NO. 247
AT PANMALEWADI POST VARYE TAL. DIST. SATARA



SUDHIR P. SHINDE
ARCHITECT & INTERIOR DESIGNER
SHREEJAY APARTMENT,
OLD R.T.O. OFF. CHAUK,
KADAMBAG, SATARA.
PH: 02162-235366



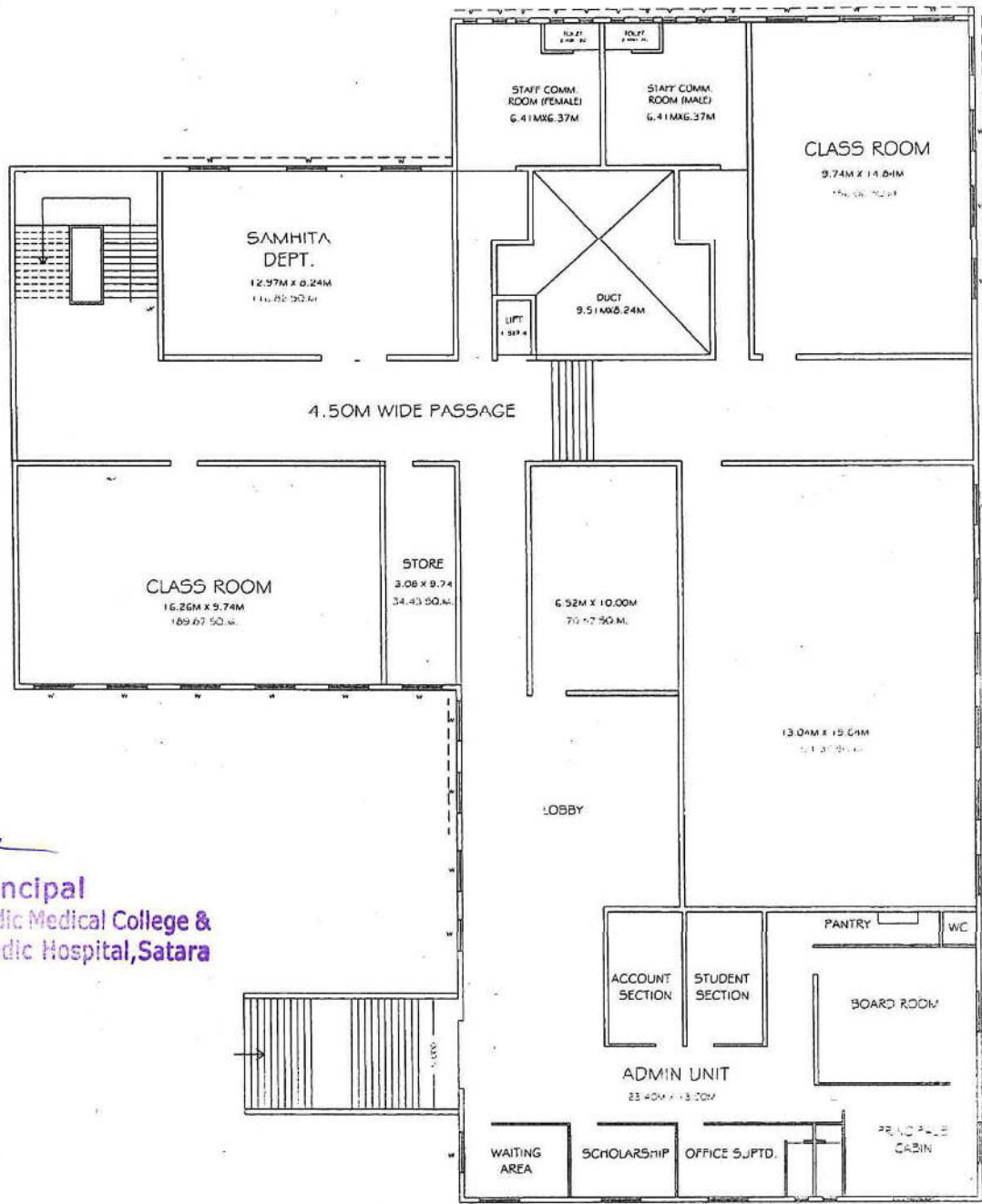

SK

Principal

Sawkar Ayurvedic Medical College & Hospital, Satara

FIRST FLOOR PLAN

SAMARTH EDUCATIONAL TRUST, SATARA
 SAWKAR AYURVEDIC MEDICAL COLLEGE
 GUT NO. 247
 AT PANMALEWADI POST VARYE TAL. DIST. SATARA



SUDHIR P. SHINDE
 ARCHITECT & INTERIOR DESIGNER
 SHREEJAY APARTMENT,
 OLD R.T.O. OFF. CHAUK,
 KADAMBAG, SATARA
 PH : 02167-235166



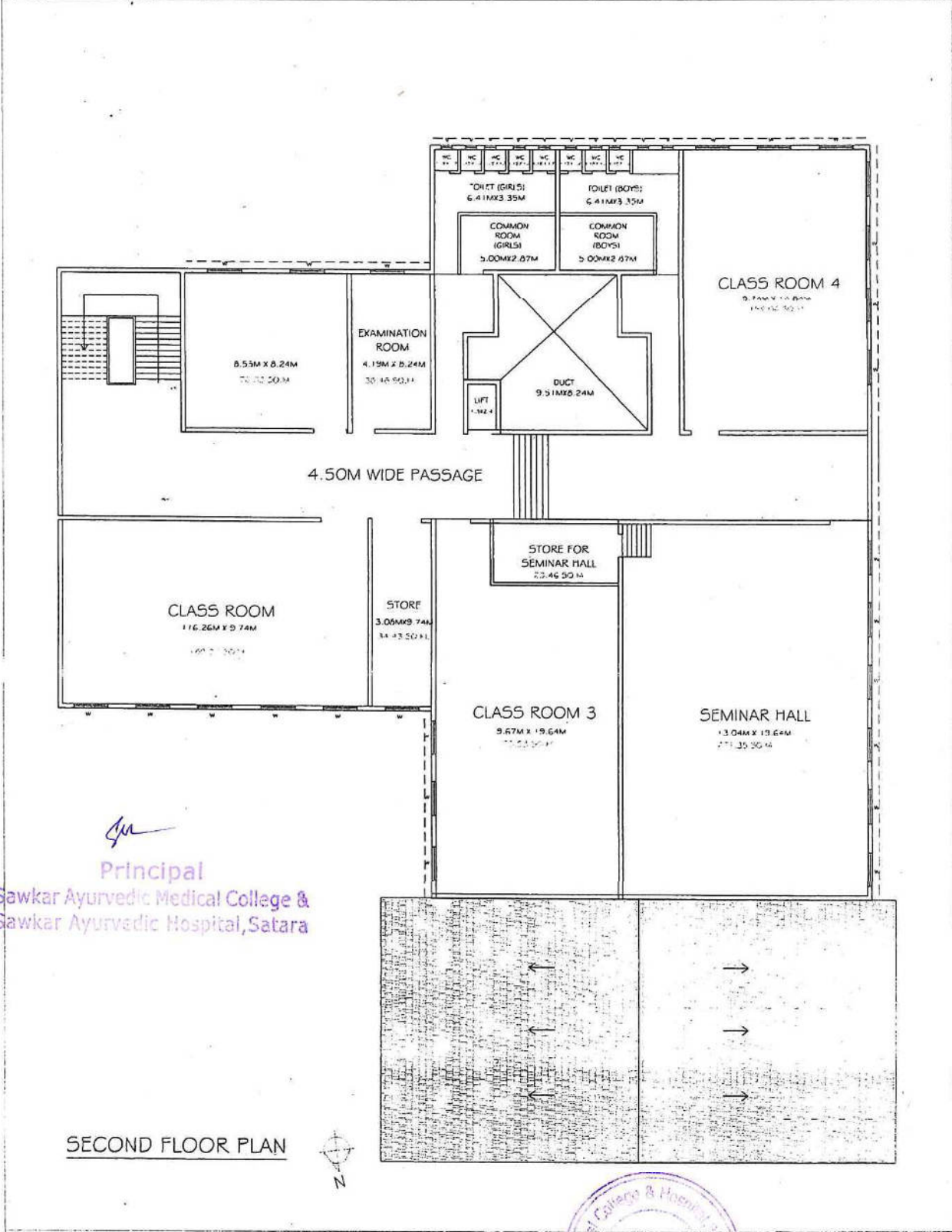

SECOND FLOOR PLAN



SAMARTH EDUCATIONAL TRUST, SATARA
 SAWKAR AYURVEDIC MEDICAL COLLEGE
 GUT NO. 247
 AT PANMALEWADI POST VARYE TAL. DIST. SATARA



SUDHIR P. SHINDE
 ARCHITECT & INTERIOR DESIGNER
 SHREJAY APARTMENT,
 OLD R.T.O. OFF. CHAUK,
 KADAMBAG, SATARA,
 PH. 02162-235166



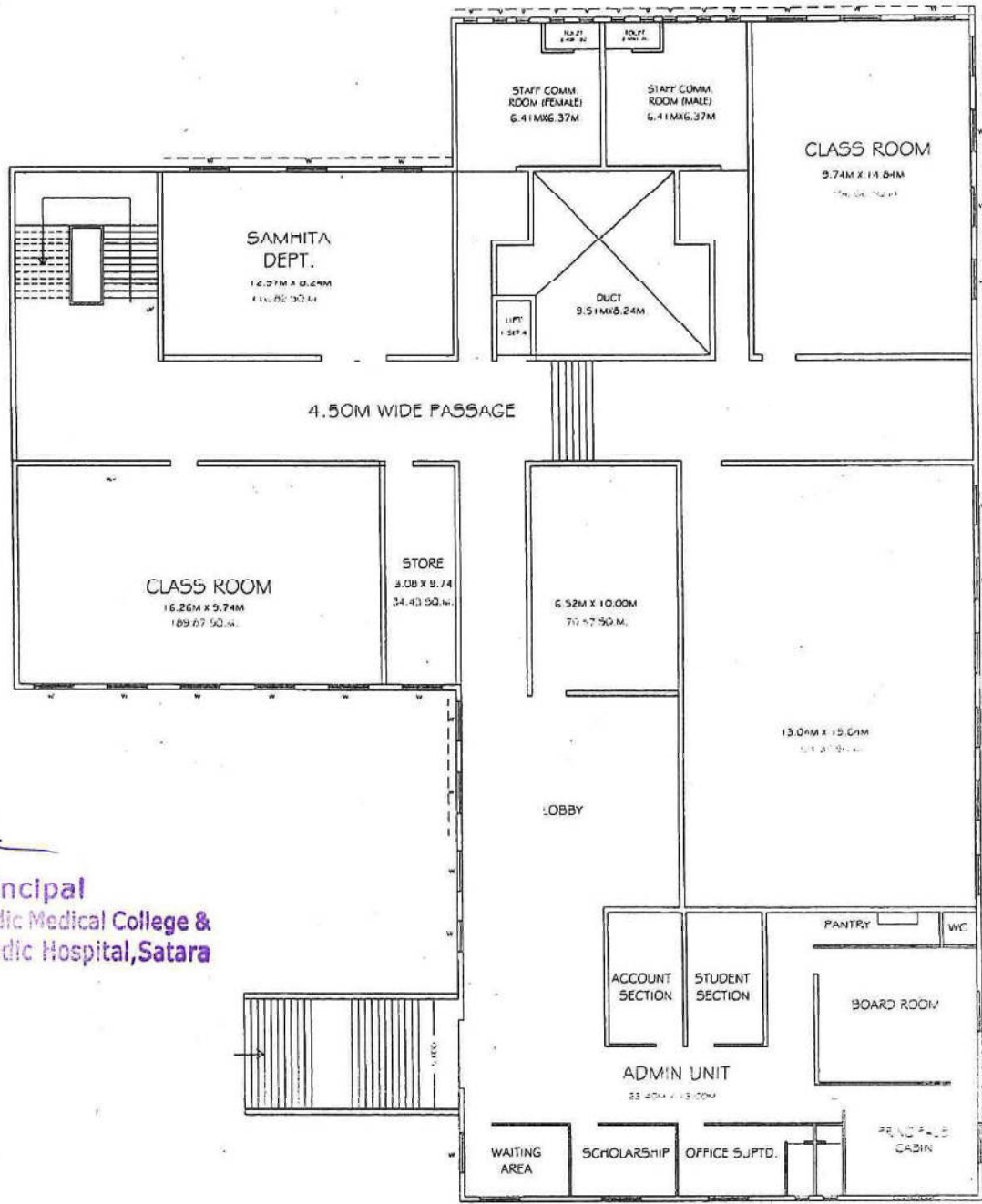

SK

Principal

Sawkar Ayurvedic Medical College & Hospital, Satara

FIRST FLOOR PLAN

SAMARTH EDUCATIONAL TRUST, SATARA

SAWKAR AYURVEDIC MEDICAL COLLEGE
GUT NO. 247
AT PANMALEWADI POST VARYE TAL. DIST. SATARA

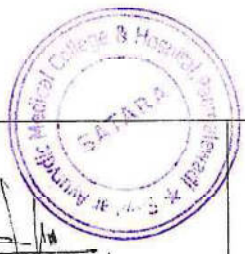

SUDHIR P. SHINDE

ARCHITECT & INTERIOR DESIGNER
SHREEJAY APARTMENT,
OLD R.T.O. OFF. CHAUK,
KADAMBAG, SATARA
PH: 02167-715166



BUILDING COMPLETION CERTIFICATE

I hereby to certify that Construction of the **Sawkar Ayurvedic Hospital** Building admeasuring with the following details has been completed in all respects as per the Building Plan

Sr.No.	Particulars	Available Area (in square meter)
I	Hospital Administration Block:	
	1	Superintendent room
	2	Deputy Superintendent room
	3	Medical officers' room (for two Resident Medical Officer or Resident Surgical Officer)
	4	Matron room
	5	Assistant Matron room (for two)
	6	Reception and Registration
II	Out-Patient Departments (OPD)	
	1	Kayachikitsa Out Patient Department
	2	Shalya Out Patient Department with toilet, wash basin and Examination Room
	3	Shalakya Tantra Out Patient Department
	4	Stri Rogaevum Prasooti Tantra Out Patient Department with toilet and Examination Room
	5	Kaumarbhritya (Balarog) Out Patient Department
	6	Swasthavrittaevum Yoga Out Patient Department with demonstration area
	7	Atyayika (Casualty) section with toilet and wash basin
	8	Dressing and First Aid Room, Kshar Sutra Room
	9	Dispensary
	10	Waiting Space for patients
	11	Store
12	Separate Male and Female Toilets for patients and staff	
		100
		305

Principal
Sawkar Ayurvedic Medical College
Sawkar Ayurvedic Hospital, Satara



	In Patient Departments (IPD)		
III	1	Kayachikitsa and Panchakarma Male Ward with attached toilet and bath room	900
	2	Kayachikitsa and Panchakarma Female Ward with attached toilet and bath room	
	3	Shalya and Shalakyia Male Ward with attached toilet and bath room	
	4	Shalya and Shalakyia Female Ward with attached toilet and bath room	
	5	Prasooti evum Stri Roga and Kaumarbhritiya Ward with attached toilet and bath room	
	6	Doctors' duty room one for each department with attached toilet and bath	
	7	Nursing staff duty rooms, one in each ward with attached toilet-bath.	
	8	Store room for linen, etc.	
	Operation Theatres Block.		
IV	1	Operation Theatre for Major, Minor and Shalakyia Procedures	275
	2	Labour Room with attached toilet and bath room	
	3	Neonatal care room	
	4	Central sterilisation/autoclave unit	
	5	Scrub room	
	6	Two Recovery room	
	7	Doctor's duty room with attached toilet and bath room	
	8	Interns/house officer/resident doctors room with attached toilet and bath room	
	9	Nursing staff room with attached toilet and bath room	
	Panchakarma Block:		
IV	1	Snehana Kaksha (Male)	250
	2	Snehana Kaksha (Female)	
	3	Swedana Kaksha (Male)	
	4	Swedana Kaksha (Female)	
	5	Shirodhara Kaksha (Male)	
	6	Shirodhara Kaksha (Female)	
	7	Vamana Kaksha (Male)	
	8	Vamana Kaksha (Female)	
	9	Virechana Kaksha (Male)	
	10	Virechana Kaksha (Female)	
	11	Basti Kaksha(Male)	
	12	Basti Kaksha(Female)	
	13	Rakta Mokshana, Jalaukavacharana, Agnikarma, Pracchanna etc Kaksha	
	14	Panchakarma therapist/Physician's room	
	15	Panchakarma store room	
	16	Attached toilet-baths for males and females with wash basin and geyser facility in each.	
	17	These will be in addition to the toilets of wards.	



V	Physiotherapy Unit:		100
	1	Physiotherapy Room	
	2	Physiotherapist room	
VII	Clinical Laboratory:		100
	1	Well-equipped with separate sections for Pathology, Biochemistry and Micro-biology.	
	2	Attached toilet shall be there for collection of urine samples. Other diagnostic tools for ECG or TMT etc. shall be provided.	
VIII	Radiology or Sonography Section:		50
	1	Radiologist chamber, X-ray room, Dark room, film drying room, store room, patients waiting and dressing room, reception or registration or report room.	
IX	Hospital Kitchen and Canteen:		103
X	Stores/Mortuary:		25
(A) Hospital Area			2208
(B) Circulation Area of Hospital			239
Total(A+B) Constructed Area of Hospital			2447

License No. of Architect : CA/93/15913

Address of Architect : 472/B, Shreejay Appt., old R.T.O. Office Chowk, Kadambaug Satara

Name of Architect : Sudhir P. Shinde

E-mail ID : sudhirpshinde@reddiffmail.com

Mobile No.: 9822530836

Date : 19/10/2021

Project "Sawkar Ayurvedic Medical College & Sawkar Ayurvedic Hospital"

Principal

Sawkar Ayurvedic Medical College &
Sawkar Ayurvedic Hospital, Satara

SUDHIR P. SHINDE
ARCHITECT & INTERIOR DESIGNER
472/B, SHREEJAY APT. OLD R.T.O.
KADAM BAUG, SADAR BAZAR
SATARA- 415001, PH(02162)2211



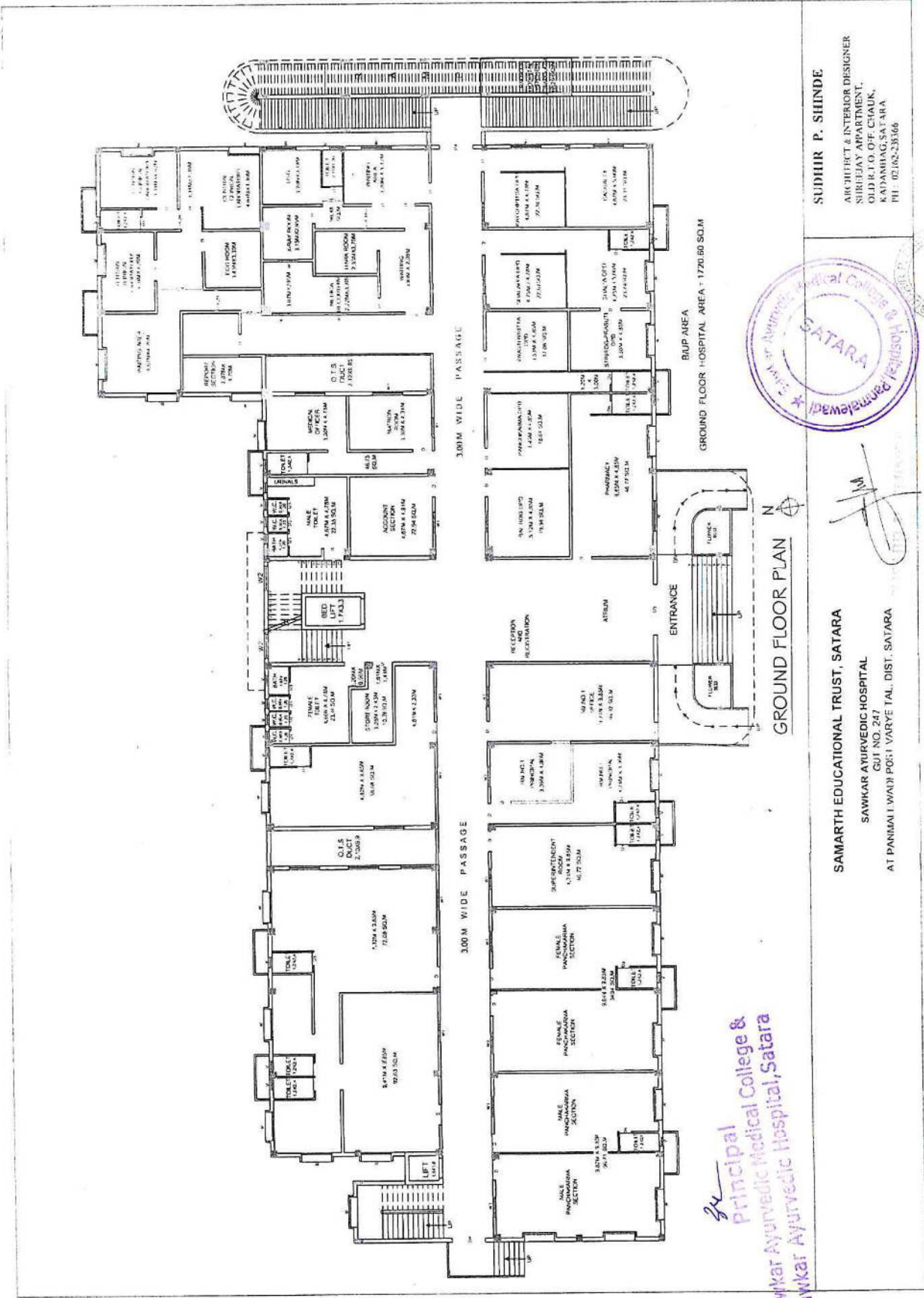

SUDHIR P. SHINDE
 ARCHITECT & INTERIOR DESIGNER
 SHRIJAY APARTMENT,
 OLD R.T.O. OFF. CHAUK,
 KADAMBHAG, SATARA
 PH - 02166-235166



GROUND FLOOR PLAN

SAMARTH EDUCATIONAL TRUST, SATARA
 SAWKAR AYURVEDIC HOSPITAL
 G.U.I. NO. 247
 AT PANISAL I/WA/II PO:1 VARVE TAL. DIST. SATARA

Principal
 Sawkar Ayurvedic Medical College &
 Sawkar Ayurvedic Hospital, Satara



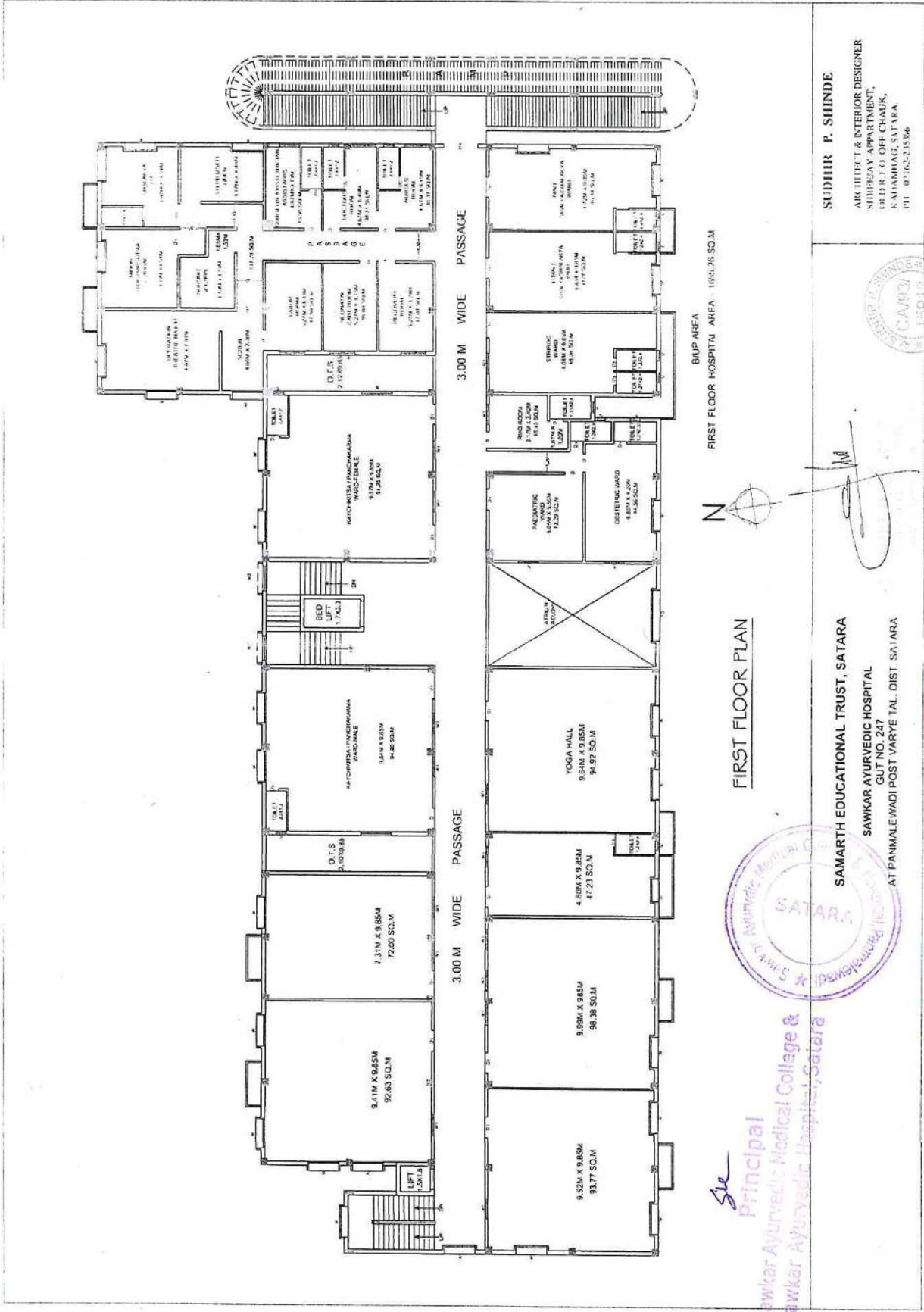

FIRST FLOOR PLAN



[Handwritten Signature]

BUP AREA
FIRST FLOOR HOSPITAL AREA - 1651.76 SQ.M



Ske
Principal
Sawkar Ayurvedic Medical Collage &
Sawkar Ayurvedic Hospital, Satara

SAMARTH EDUCATIONAL TRUST, SATARA
SAWKAR AYURVEDIC HOSPITAL
GUT NO. 247
AT PANMALE/WADI POST VARYE TAL. DIST. SATARA

SUDHIR P. SHINDE
ARCHITECT & INTERIOR DESIGNER
SHREEJAY APARTMENT,
BIDDRI OFF CHAUK,
KADAPUR, SATARA
PH - 02162-215366

